Turkish March

from "Ruins of Athens"
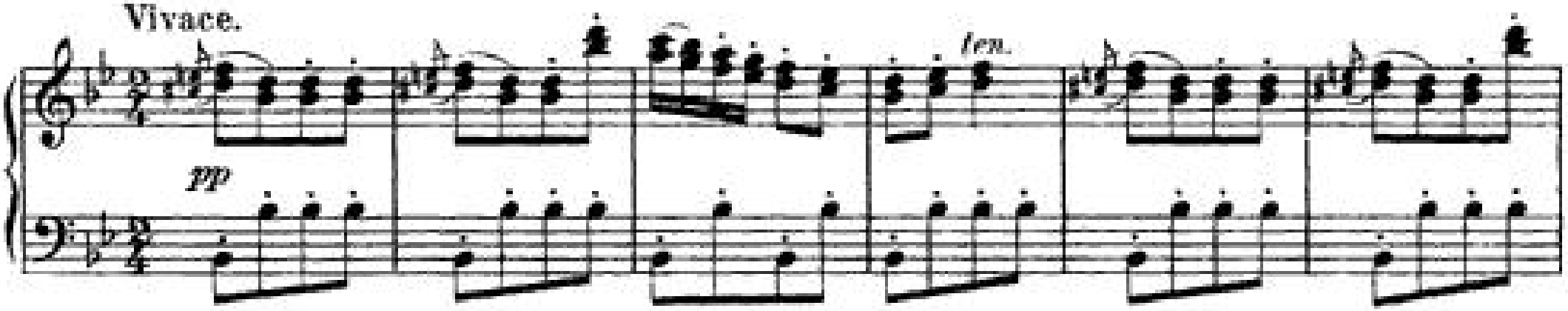
L. van Beethoven