Terra Patris

www.flautadulce.net
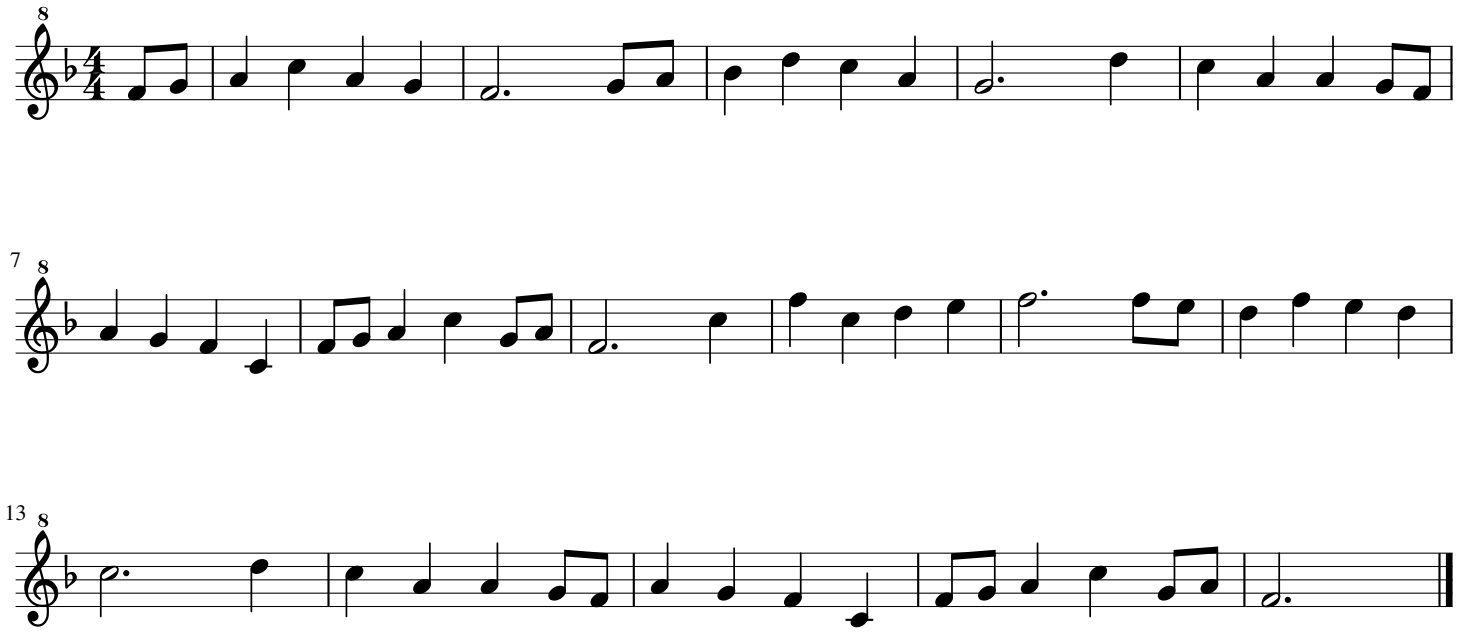
Franklin L. Sheppard