SCALES AND ARPEGGIOS

from Walt Disney's THE ARISTOCATS

FLUTE
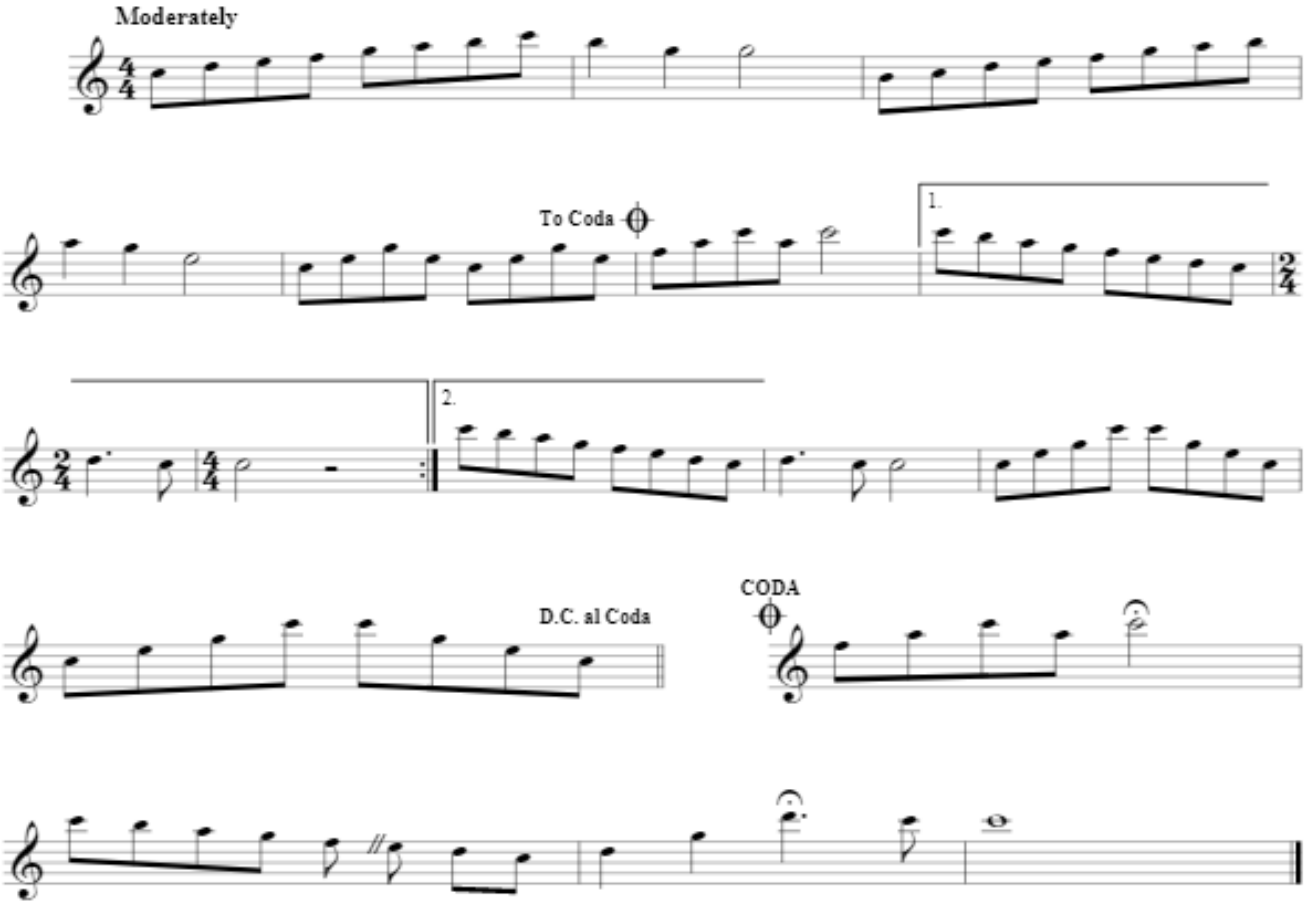
Words and Music by RICHARD M. SHERMAN
and ROBERT B. SHERMAN